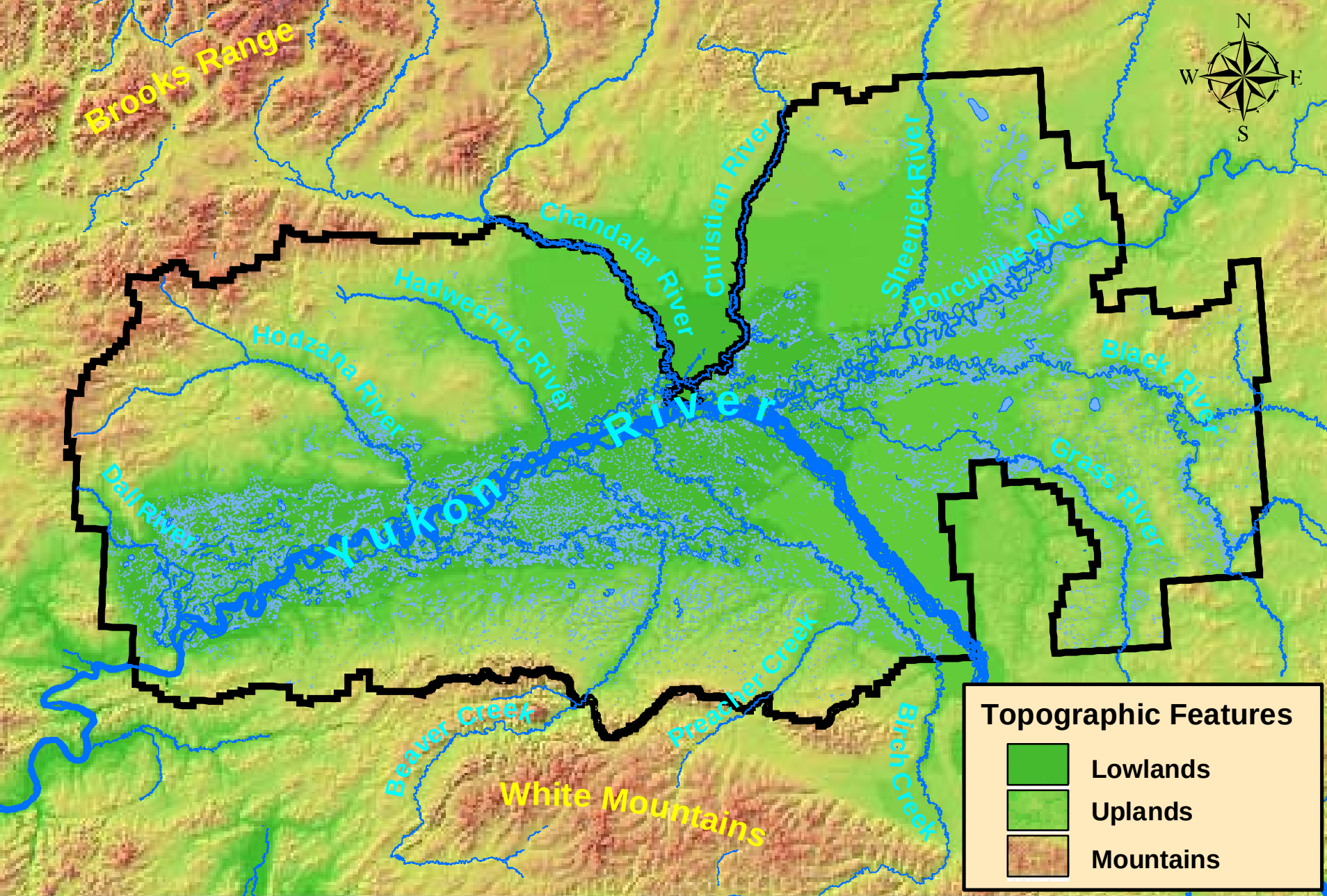
Brooks Range
Chandalar River
Christian River
Sheenjek River
Porcupine River
Hadweenzic River
Hodzana River
Black River
Yukon River
Grass River
Dall River
Preacher Creek
Beaver Creek
Birch Creek
White Mountains
N
W
E
S
Topographic Features
Lowlands
Uplands
Mountains