U.S. Fish & Wildlife Service

Yukon Flats National Wildlife Refuge, Alaska
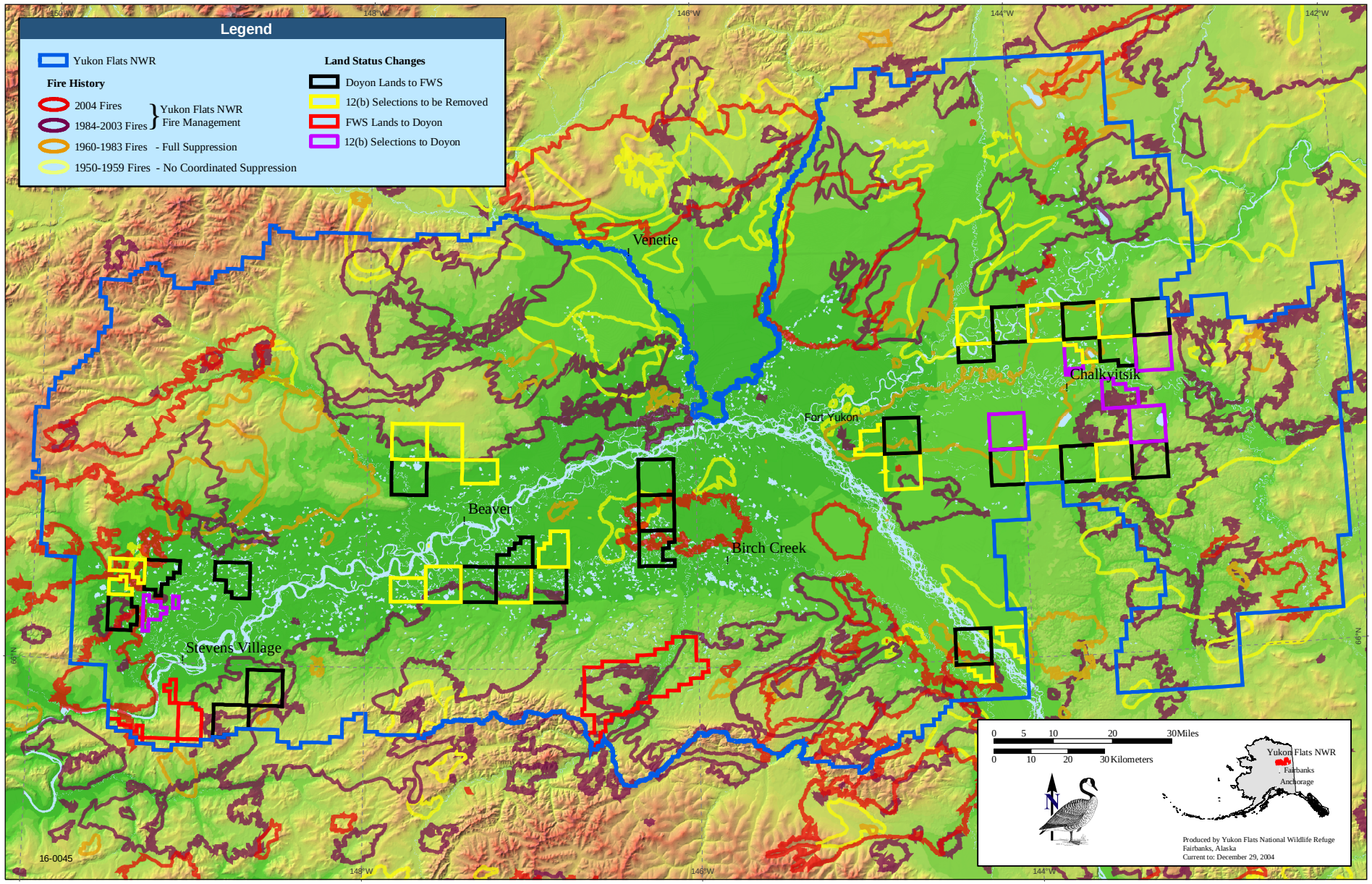
Fire History - Map 11
1950-2004