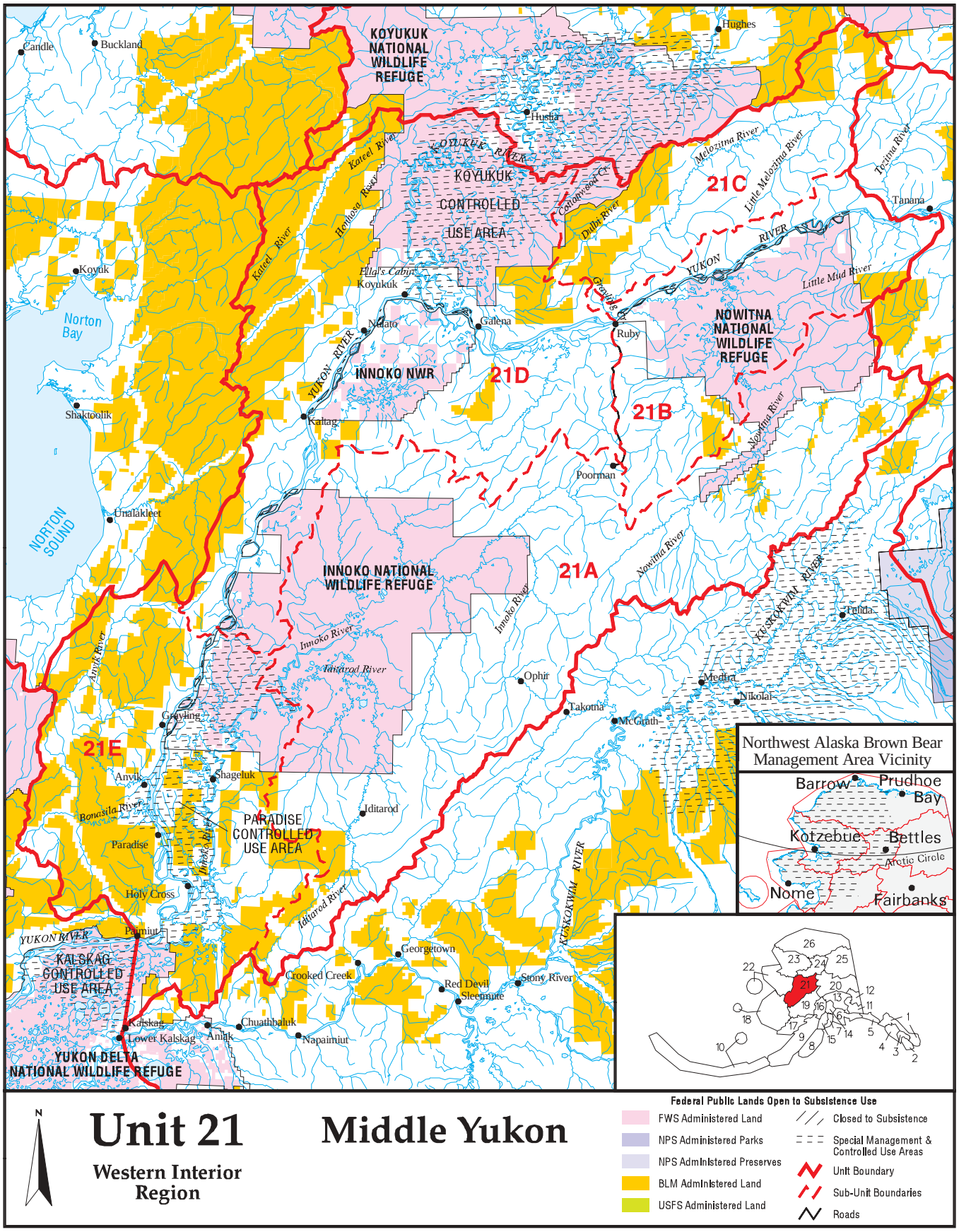

Unit 21 Middle Yukon

Western Interior Region