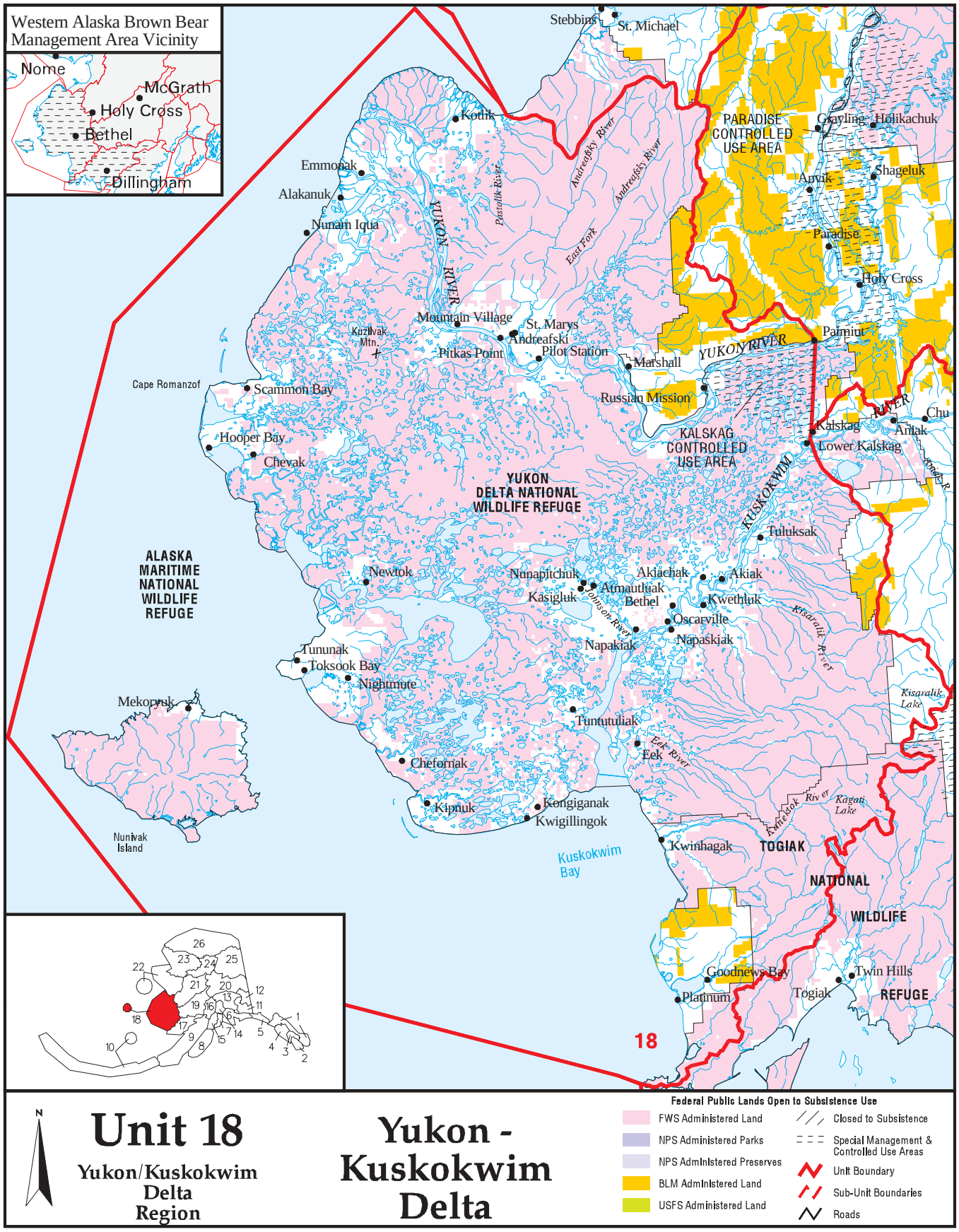
Western Alaska Brown Bear Management Area Vicinity
Nome
McGrath
Holy Cross
Bethel
Dillingham
Stebbins
St. Michael
Kotlik
Emmonak
Alakanuk
Nunam Iqua
YUKON RIVER
Pastolik River
Andreafsky River
East Fork
PARADISE CONTROLLED USE AREA
Grayling
Holikachuk
Anvik
Shageluk
Paradise
Holy Cross
Mountain Village
St. Marys
Andreafski
Pitkas Point
Pilot Station
Marshall
Kuzilvak Mtn.
Cape Romanzof
Scammon Bay
Russian Mission
Paimiut
YUKON RIVER
Chu
Aniak
Kalskag
Lower Kalskag
KALSKAG CONTROLLED USE AREA
Hooper Bay
Chevak
YUKON DELTA NATIONAL WILDLIFE REFUGE
KUSKOKWIM
Tuluksak
ALASKA MARITIME NATIONAL WILDLIFE REFUGE
Newtok
Nunapitchuk
Kasigluk
Atmautluak
Akiachak
Akiak
Bethel
Kwethluk
Oscarville
Napakiak
Napaskiak
Johnson River
Kisaralik River
Tununak
Toksook Bay
Nightmute
Mekoryuk
Tuntutuliak
Eek
Eek River
Kisaralik Lake
Chefornak
Kipnuk
Kongiganak
Kwigillingok
Kuskokwim Bay
Kwinhagak
TOGIAK NATIONAL WILDLIFE REFUGE
Kagati Lake
Nunivak Island
Goodnews Bay
Platinum
Togiak
Twin Hills
18
Federal Public Lands Open to Subsistence Use
FWS Administered Land
NPS Administered Parks
NPS Administered Preserves
BLM Administered Land
USFS Administered Land
Closed to Subsistence
Special Management & Controlled Use Areas
Unit Boundary
Sub-Unit Boundaries
Roads
N
Unit 18
Yukon/Kuskokwim Delta Region
Yukon - Kuskokwim Delta