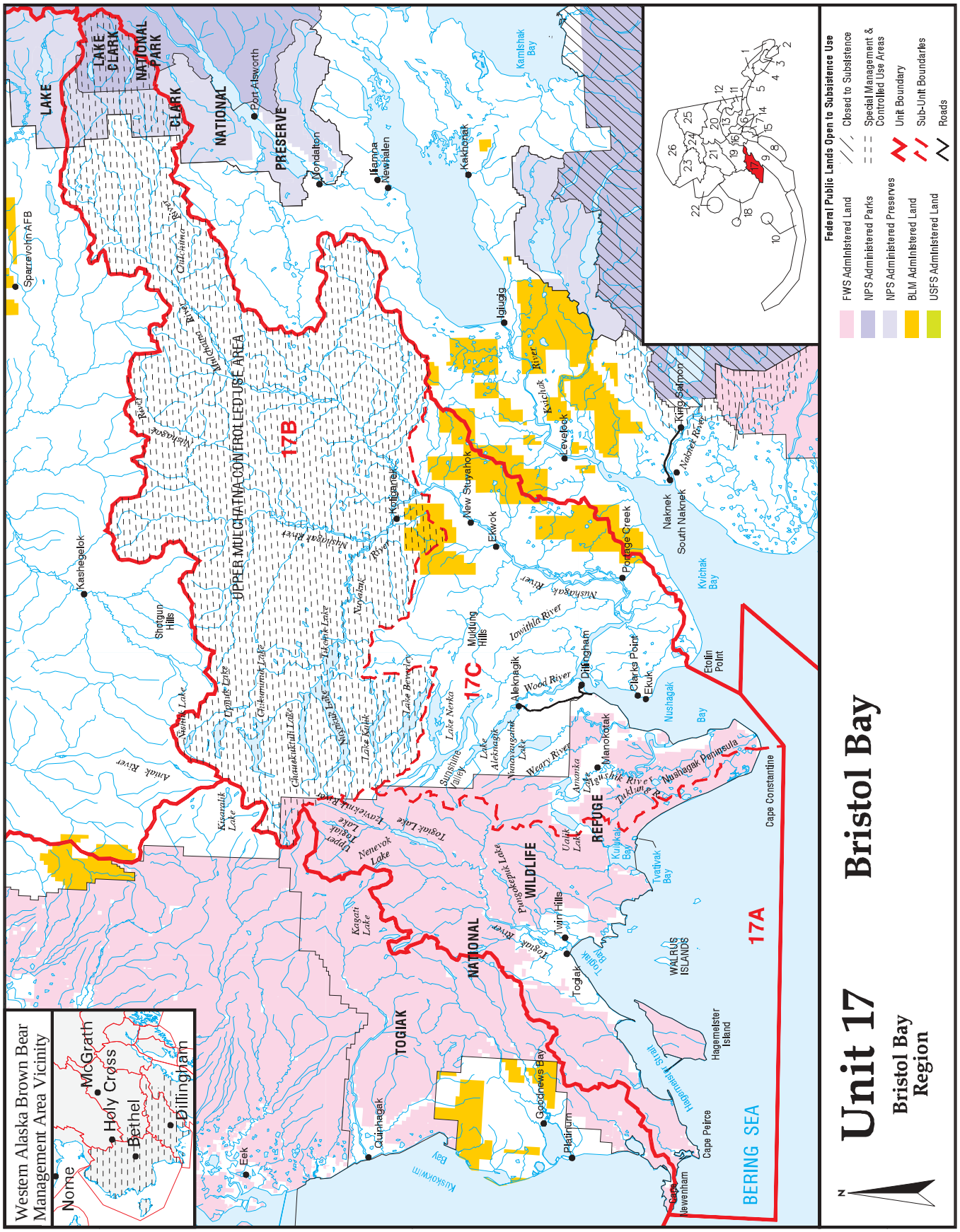
Unit 17
Bristol Bay
Bristol Bay Region
Western Alaska Brown Bear Management Area Vicinity
Federal Public Lands Open to Subsistence Use
FWS Administered Land
NPS Administered Parks
NPS Administered Preserves
BLM Administered Land
USFS Administered Land
Closed to Subsistence
Special Management & Controlled Use Areas
Unit Boundary
Sub-Unit Boundaries
Roads
17A
17B
17C
UPPER MULCHATNA CONTROLLED USE AREA
NATIONAL PARK PRESERVE
LAKE CLARK
NATIONAL WILDLIFE REFUGE
TOGIAK
BERING SEA
WALRUS ISLANDS
Nome
McGrath
Holy Cross
Bethel
Dillingham
Sparrevohn AFB
Kashegelok
Shotgun Hills
Port Alsworth
Iliamna
Newhalen
Kakhonak
Igiugig
Levelock
King Salmon
Naknek
South Naknek
Pedro Creek
Ekwok
New Stuyahok
Koliganek
Aleknagik
Dillingham
Clarks Point
Ekuk
Manokotak
Togiak
Goodnews Bay
Platinum
Quinhagak
Eek
Cape Peirce
Cape Newenham
Hagemeister Island
Cape Constantine
Etolin Point
Nushagak Peninsula
Muldrow Hills
Tuntutuliak
Kamishak Bay
Kvichak Bay
Nushagak Bay
Togiak Bay
Ivatayak Bay
Kuskokwim Bay
Hagemeister Strait
Nushagak River
Mulchatna River
Chilikadrotna River
Nushagak River
Mulchatna River
Kvichak River
Naknek River
Wood River
Weary River
Togiak River
Tikchik Lake
Nerevok Lake
Togiak Lake
Upper Togiak Lake
Kagati Lake
Kisaralik Lake
Arnaki River
Chikuminuk Lake
Grande Lake
Tikchik Lake
Nushagak River
Lake Beverley
Lake Nerka
Sunshine Valley
Lake Aleknagik
Nunavaugaluk Lake
Amanka Lake
Lake Eekuk
Tuklung R.
Usak Lake
Pungokepalu Lake
Tvan Hills
Lowithla River