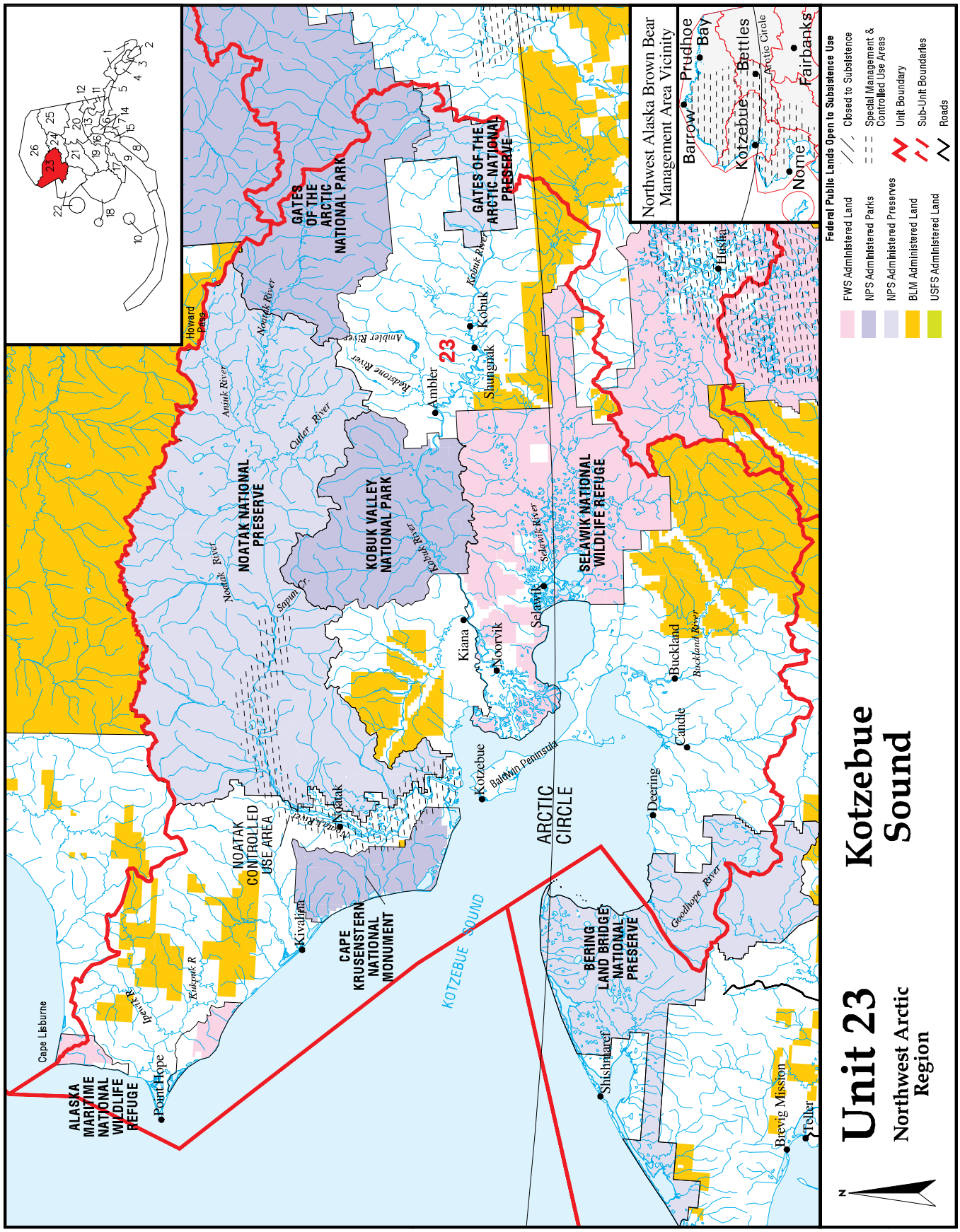
Unit 23
Northwest Arctic Region
Kotzebue Sound
Federal Public Lands Open to Subsistence Use
FWS Administered Land
NPS Administered Parks
NPS Administered Preserves
BLM Administered Land
USFS Administered Land
Closed to Subsistence
Special Management & Controlled Use Areas
Unit Boundary
Sub-Unit Boundaries
Roads
Northwest Alaska Brown Bear Management Area Vicinity
Barrow
Prudhoe Bay
Kotzebue
Bettles
Arctic Circle
Nome
Fairbanks
GATES OF THE ARCTIC NATIONAL PARK
GATES OF THE ARCTIC NATIONAL PRESERVE
NOATAK NATIONAL PRESERVE
KOBUK VALLEY NATIONAL PARK
SELAWIK NATIONAL WILDLIFE REFUGE
NOATAK CONTROLLED USE AREA
CAPE KRUSENSTERN NATIONAL MONUMENT
BERING LAND BRIDGE NATIONAL PRESERVE
ALASKA MARITIME NATIONAL WILDLIFE REFUGE
ARCTIC CIRCLE
KOTZEBUE SOUND
Howard Pass
Cape Lisburne
Point Hope
Kivalina
Noatak
Kotzebue
Baldwin Peninsula
Kiana
Noorvik
Selawik
Ambler
Shungnak
Kobuk
Husha
Buckland
Candle
Deering
Shishmaref
Brevig Mission
Teller
Noatak River
Aniuk River
Cutler River
Redstone River
Ambler River
Kobuk River
Selawik River
Buckland River
Goodhope River
Kukpuk R
Ipewik R
Sapun Cr.
23