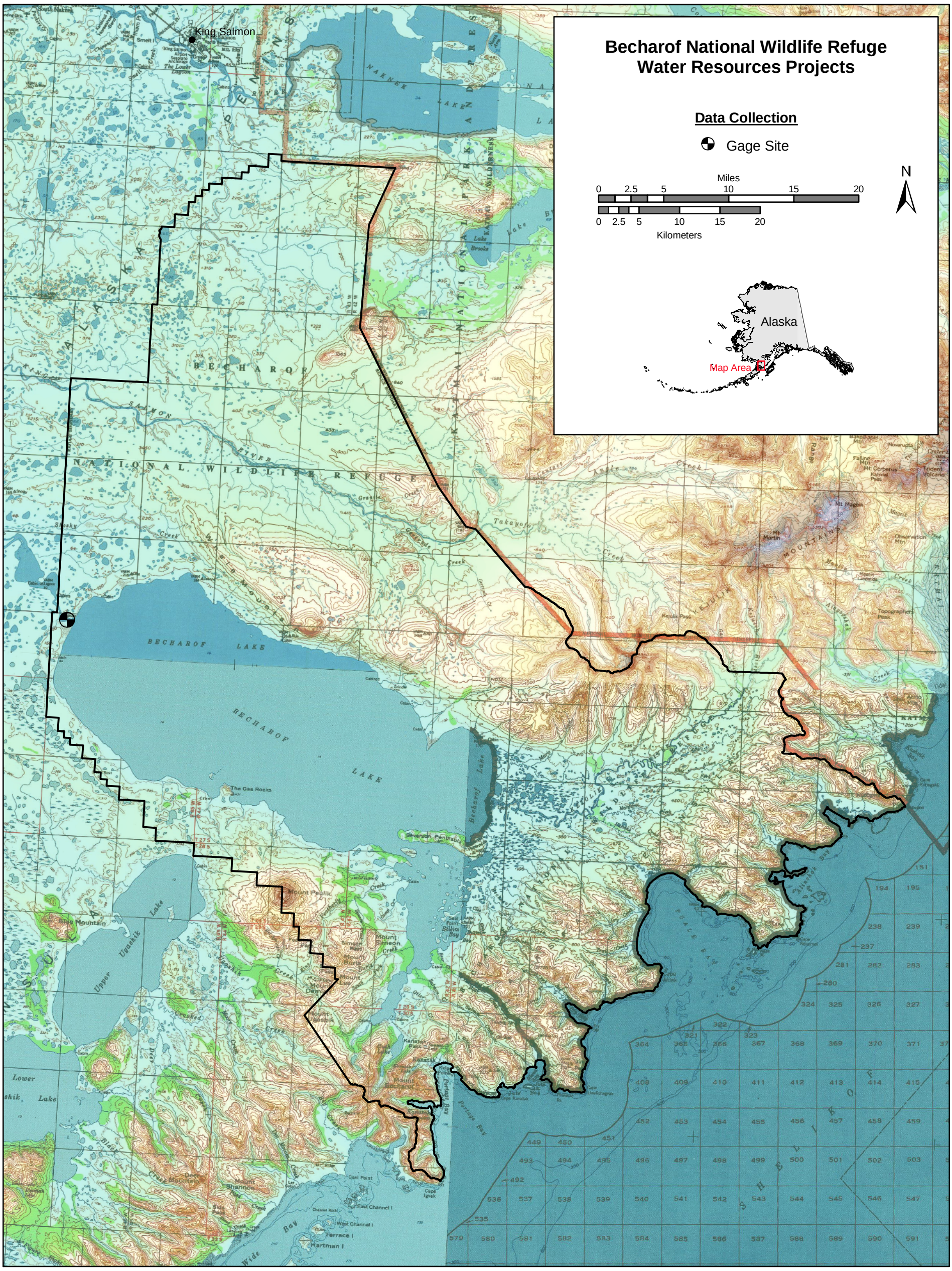
Becharof National Wildlife Refuge
Water Resources Projects
Data Collection
Gage Site
Miles
0 2.5 5 10 15 20
0 2.5 5 10 15 20
Kilometers
N
Alaska
Map Area
King Salmon
BECHAROF
NATIONAL WILDLIFE REFUGE
BECHAROF LAKE
BECHAROF LAKE
Upper Ugashik Lake
Lower Ugashik Lake
Mount Peulik
Mount Simeon
Mount Martin
Mt Mageik
Mt Cerberus
Novarupta
Trident Volcano
Takayofu Creek
Kejulik Pass
Cape Igvak
Cape Kanatak
Portage Bay
Wide Bay
Coal Point
East Channel I
West Channel I
Terrace I
Hartman I
Mount Sharnoff
Black Mountain
The Gas Rocks
Severson Peninsula
Becharof Lake
Lake Brooks
Naknek Lake
Naknek River
Alaska Peninsula National Wildlife Refuge
Katmai National Park and Preserve
Shelikof Strait
Pacific Ocean