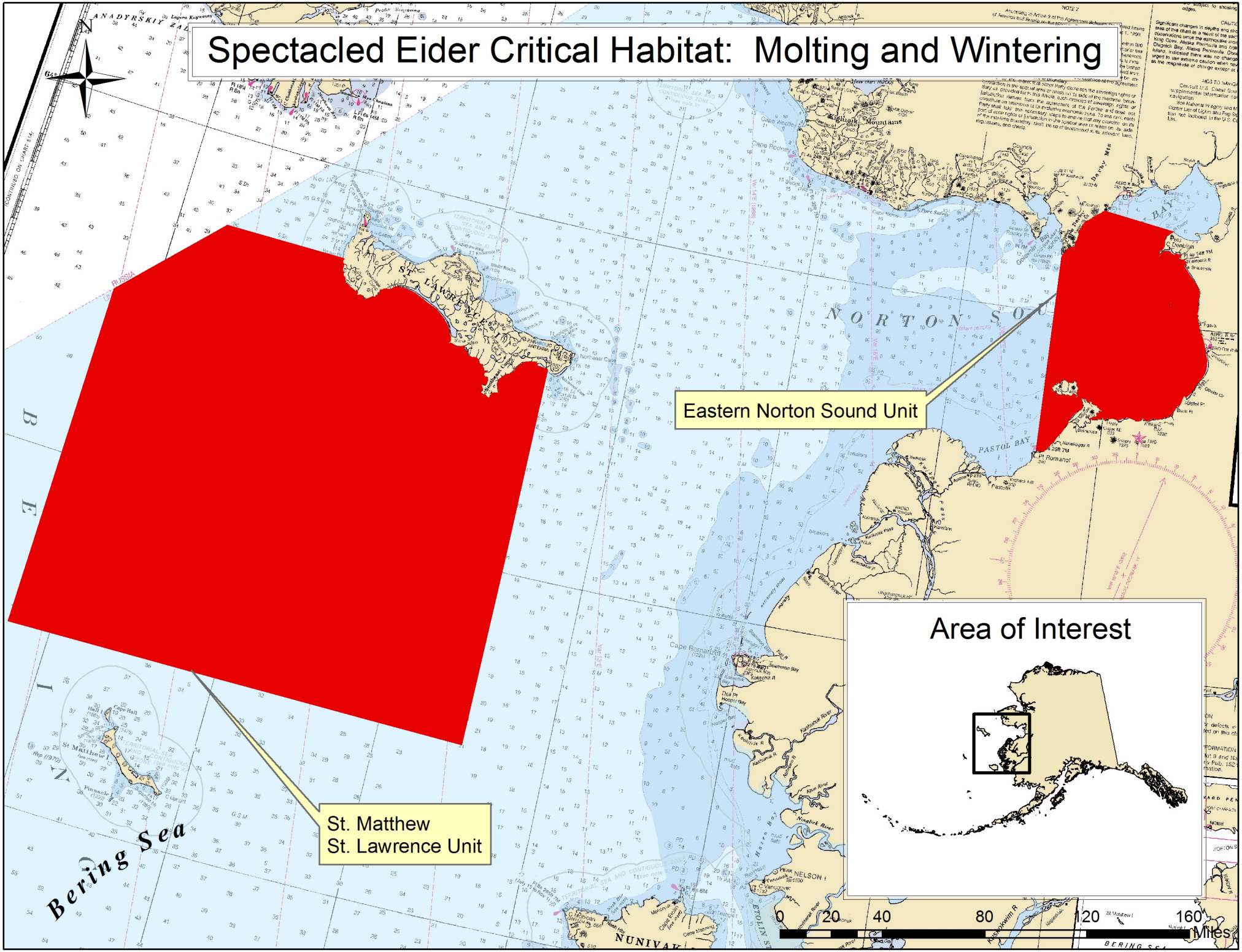Spectacled Eider Critical Habitat: Molting and Wintering