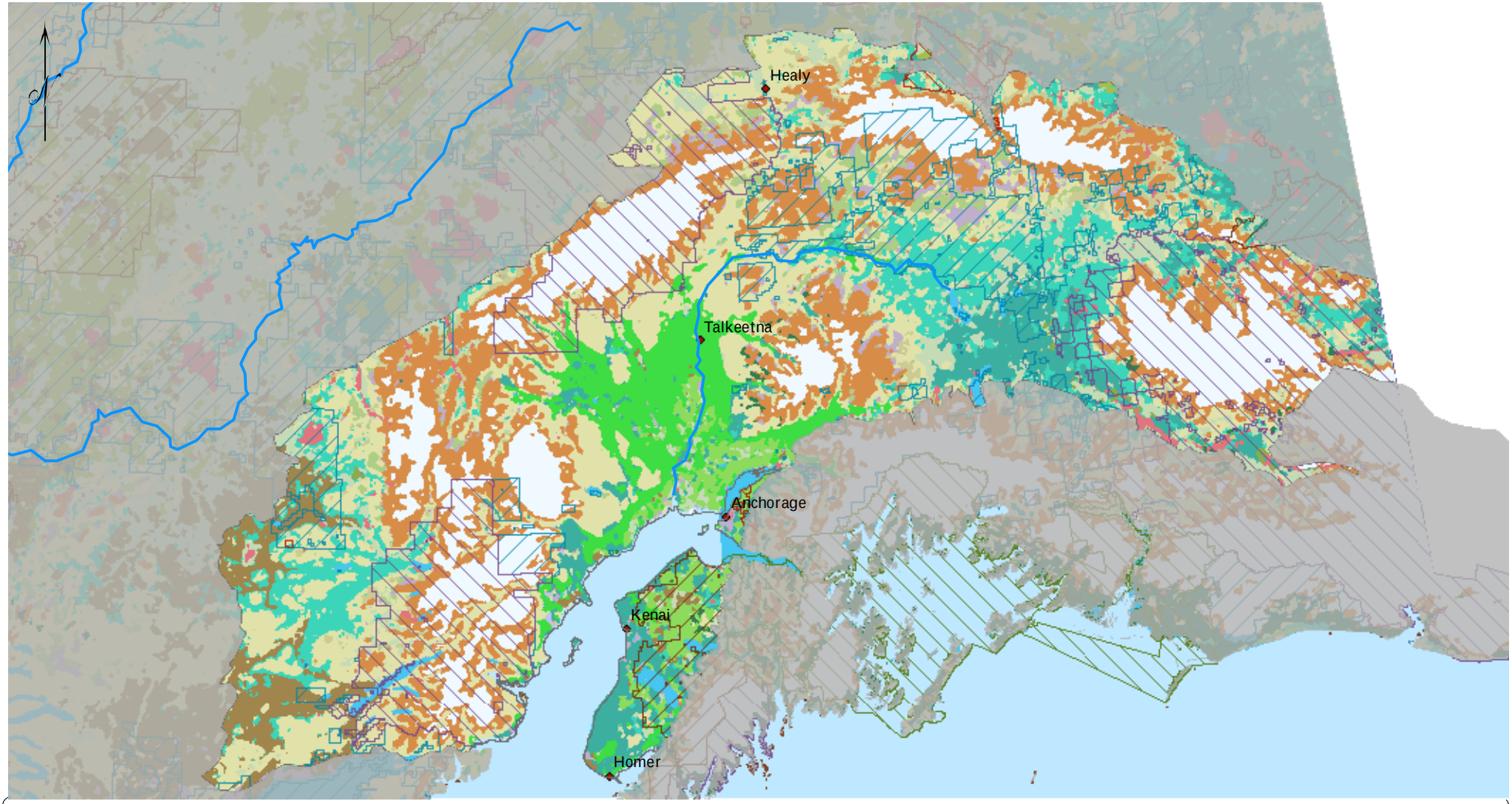

Ecological Plannining Unit: South Central

- Bureau of Land Management
- National Park Service
- U.S. Armed Forces
- U.S. Fish & Wildlife Service
- USDA Forest Service
- Water
- Glaciers and Snow
- Alpine Tundra and Barrens
- Dwarf Shrub Tundra
- Tussock Sedge/Dwarf Shrub Tundra
- Moist Herbaceous/Shrub Tundra
- Wet Sedge Tundra
- Low Shrub/Lichen Tundra
- Low and Dwarf Shrub
- Tall and Low Shrub
- Closed Broadleaf & Closed Mixed Forest
- Closed Mixed Forest
- Spruce Forest
- Spruce Woodland/Shrub
- Forest/Shrub/Bog Mosaic
- Spruce and Broadleaf Forest
- Open Spruce & Closed Mixed Forest
- Closed Spruce and Hemlock Forest
- 1990 Fires

0 55 110 220 Miles